

FRONT ELEVATION

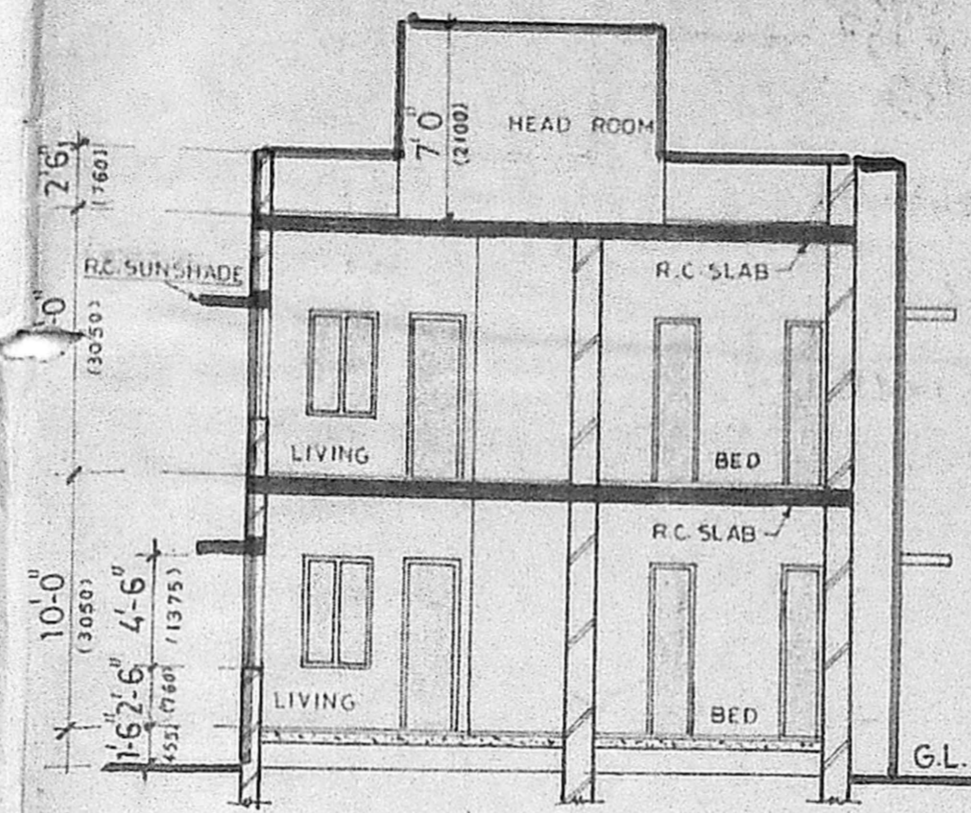

SECTION-AA

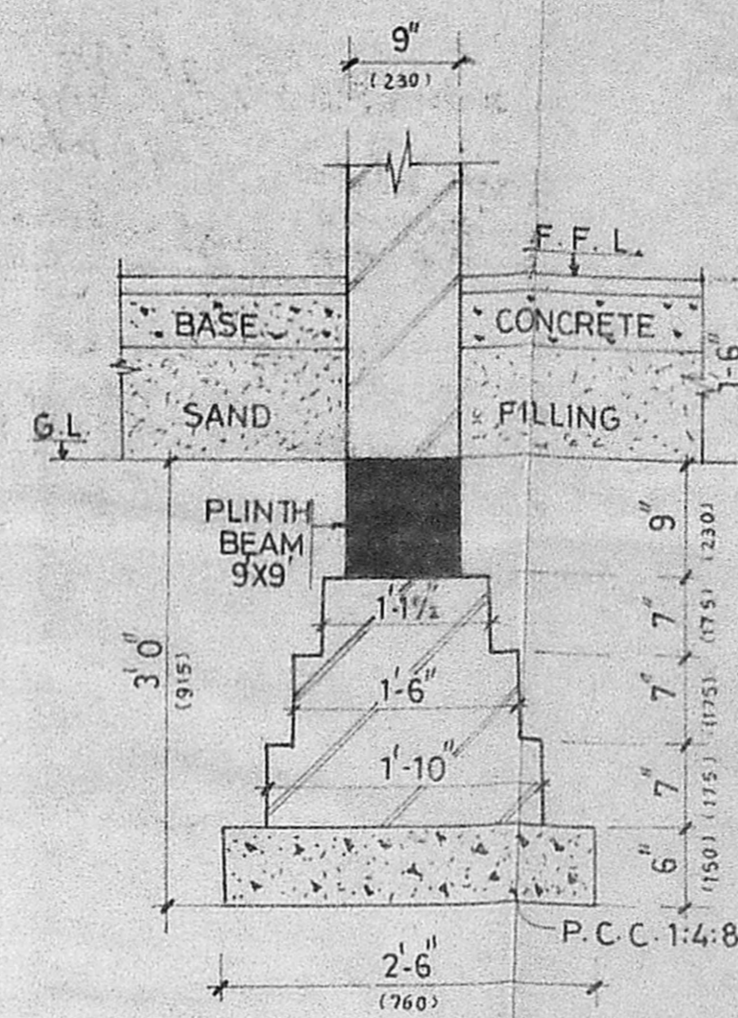

FOUNDATION DETAIL

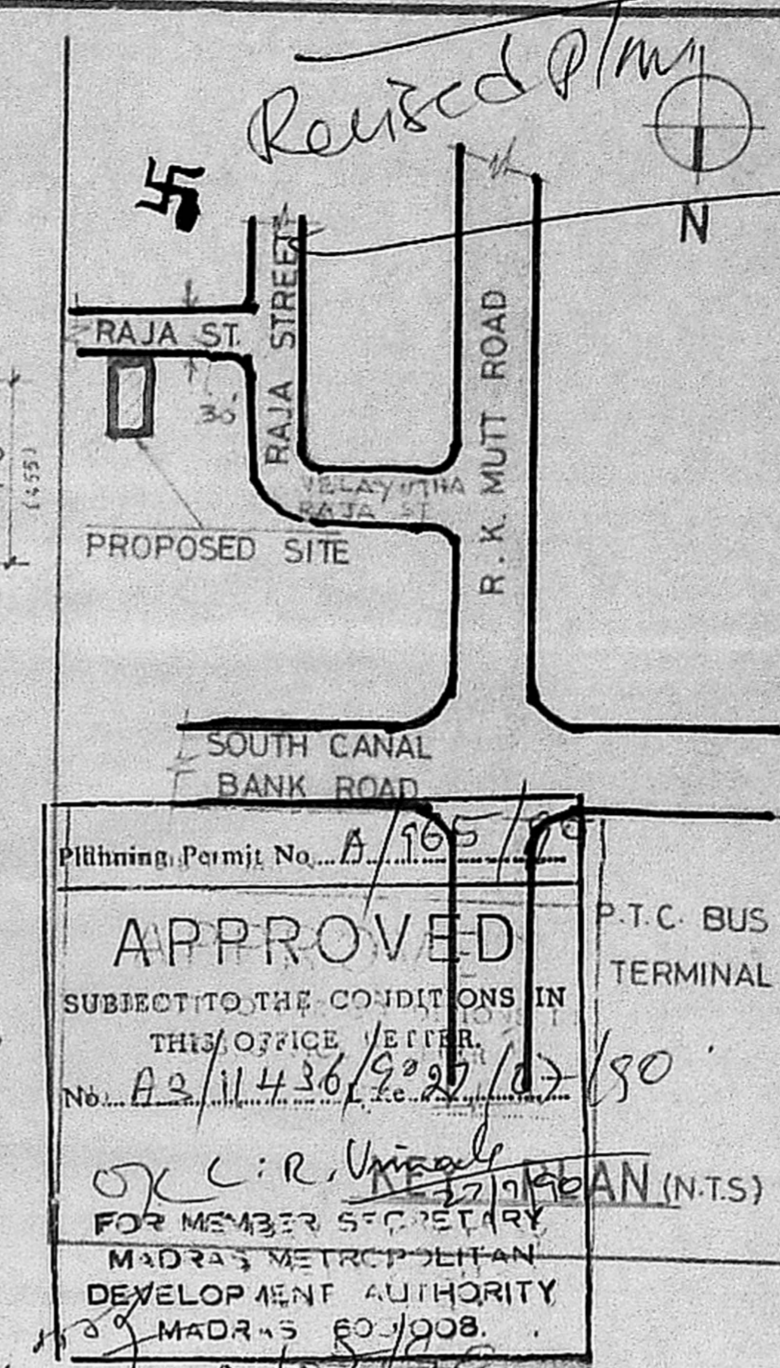

Approved
SUBJECT TO THE CONDITIONS IN
THIS OFFICE LETTER
No. A2/11436/2020/10/180
C. R. Unnikrishnan (N.T.S.)
FOR MEMBER SECRETARY
MADRAS METROPOLITAN
DEVELOPMENT AUTHORITY
MADRAS 600008.

SPECIFICATIONS

- ALL R.C.C. WORKS TO BE OF MIX 1:2:4 MIXING 3/4" SIZED AGGREGATE & SAND.
- P.C.C. TO BE OF 1:4:8 MIX USING 1/2" SIZE STONE.
- BRICKWORK IN FOUNDATION & SUPERSTRUCTURE SHALL BE IN C.M. 1:5 & PLASTERED TO EXPOSED SURFACES BOTH SIDES IN C.M. 1:4, 3/4" TK.
- MOSAIC FLOORING IN C.M. 1:5 OVER BASE CONCRETE 3/4" TK.
- ALL WOOD WORK TO BE OF TEAK WOOD.
- ALL WALLS TO HAVE 2 COATS OF CEMENT PAINT OVER PRIMING COAT.
- ALL WOOD WORK TO RECEIVE ONE COAT OF PRIMER AND 2 COATS OF ENAMEL PAINT.
- WEATHERING COURSE BRICK JELLY LIME CONC. COVERED WITH 2 COURSES OF PRESSED TILES WITH JOINTS FILLED WITH BITUMEN.

JOINERY DETAILS

D - DOOR	3'-0" X 7'-0"	(915 X 2130)
D2 - DOOR	2'-6" X 7'-0"	(760 X 2130)
W - WINDOW	5'-0" X 4'-6"	(1525 X 1375)
W2 - WINDOW	4'-0" X 4'-6"	(1220 X 1375)
V - VENTILATOR	5'-0" X 2'-0"	(1525 X 610)

COLOUR INDEX

PROPOSED SHOWN THUS	
BOUDRY	
ROAD	

AREA STATEMENT

PRO. PLOT AREA	2754 S.FT. (OR) 255.94 SQ.M.
GROUND FLOOR	1280 S.FT. (OR) 188.96 SQ.M.
FIRST FLOOR	1130 S.FT. (OR) 105.00 SQ.M.

SCALE: 1/8" = 1' 0" & 3/4" = 1' 0"
DRAWN: S. Gnan

PLAN SHOWING THE PROPOSED RESIDENCE AT D.NO.-2/3 RAJA STREET, R.A. PURAM, MADRAS-28.
R.S.NO.: 4230/18 & 4230/66 BLOCK NO-90
DIVISION NO:-134. FOR MRS. RAJESHWARI MUTHU

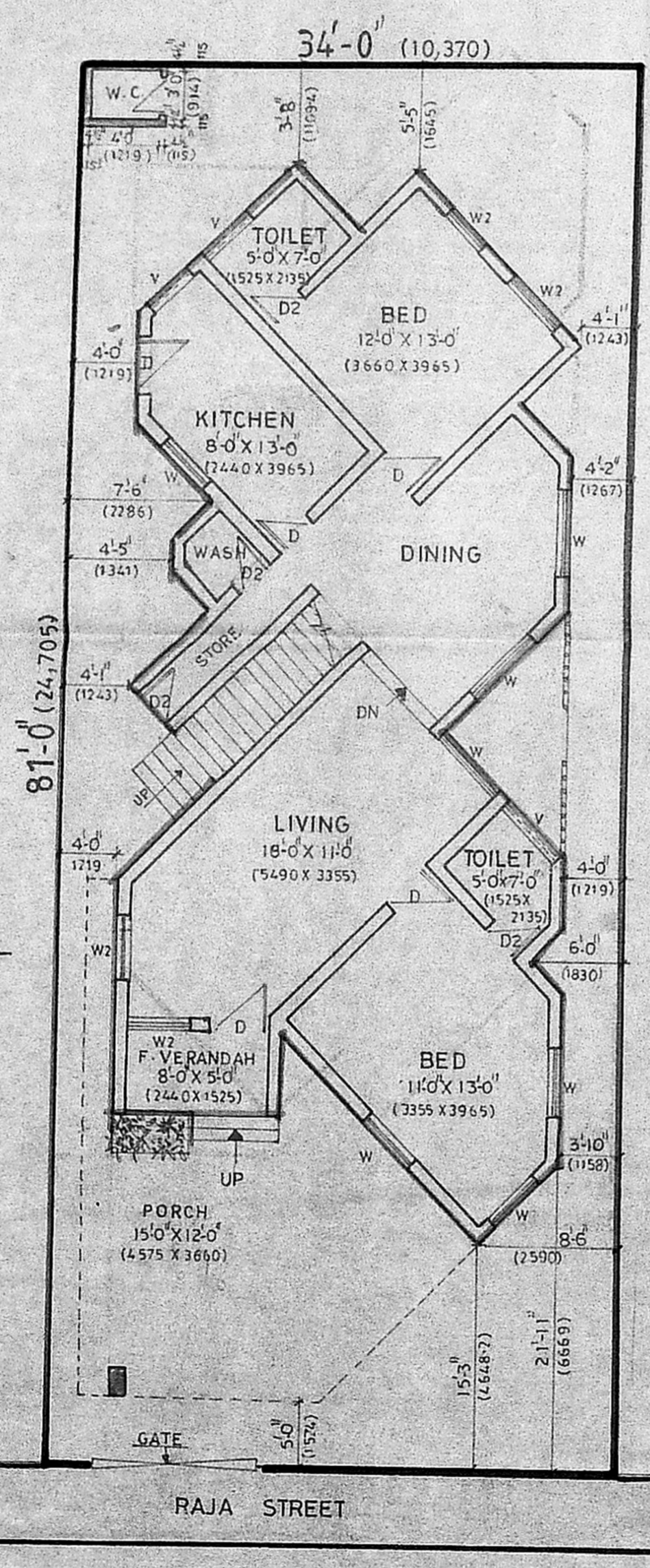

GROUND FLOOR PLAN
CUM SITE PLAN

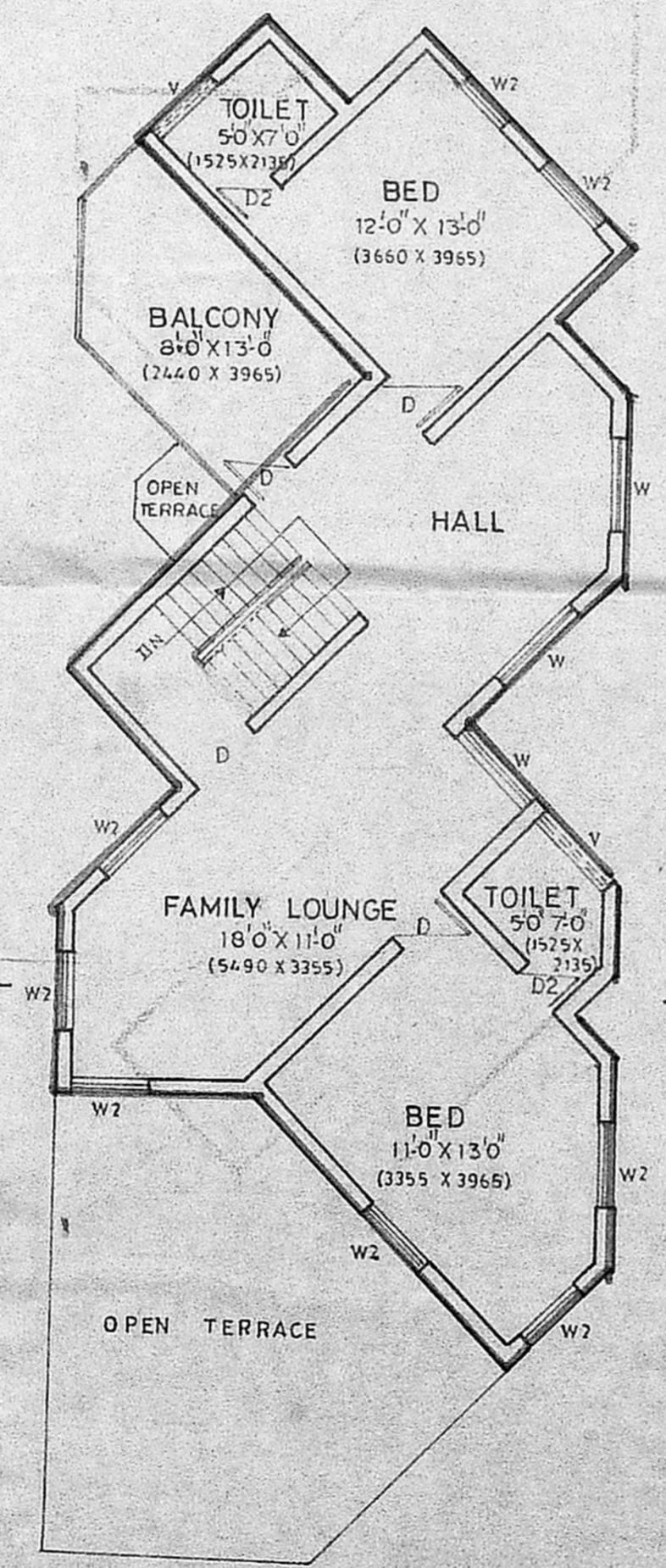

FIRST FLOOR PLAN

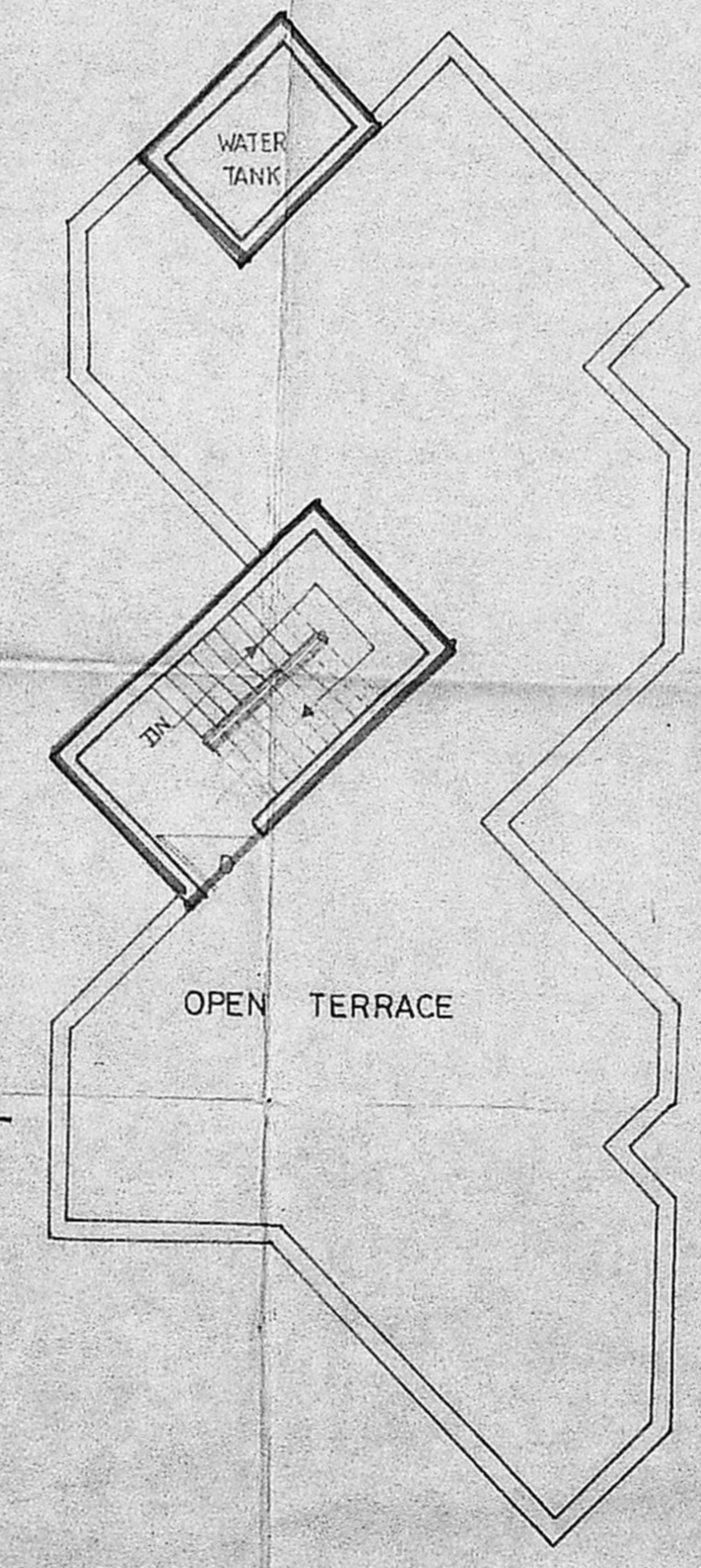

TERRACE PLAN

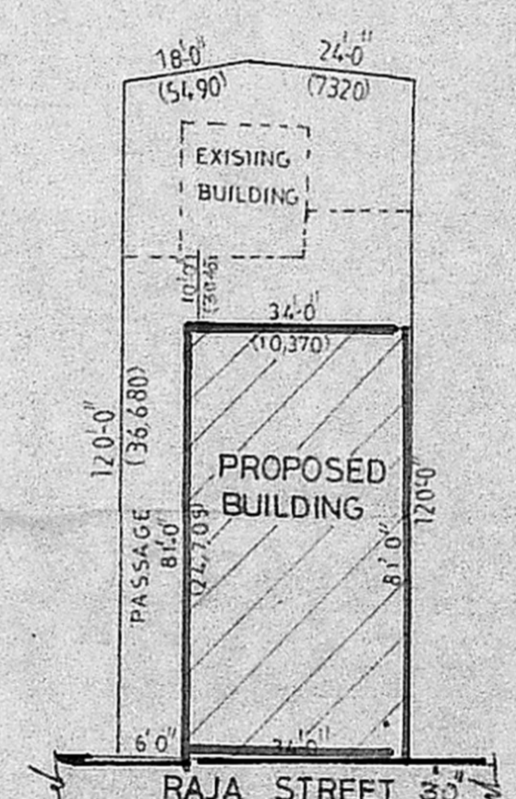

SITE PLAN (3/4" = 1' 0")

NOTE:
DIMENSIONS GIVEN IN BRACKETS ARE IN MILLIMETRES.

A. R. RAMACHANDRAN, L.C.
Executive Engineer P. W. D. (Retired)
LICENSED SURVEYOR CLASS I NO-266
57, ADAM ST. MYLAPORE
MADRAS - 600 004

REGD ARCHITECT

Mrs. Rajeshwari Muthu
MRS. RAJESHWARI MUTHU
OWNER